

# BROOKLANDS MUSEUM

Bertie Bear's Riddle Trail  
A Trail for Children 3 to 8 years old and their helpers.



**"Which vehicle is spelled the same backwards and forwards?"**

Instructions:

1. Follow the trail-clues numbered 1-9.
2. Look for Bertie Bear at each of the locations.
3. If you find him, write down the letter he is holding.
4. There are 7 letters. When you have found them all, un-jumble them to find the password and solve Bertie's riddle.

1. Start the trail at the Jackson Shed (Number 8 on the map). Bertie is a Formula 1 Champion, use the picture as a clue!

Letter: \_\_\_\_\_

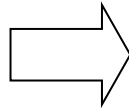

3. Bertie is testing the Blue Bird Wind Tunnel model. Can you find him?

Letter: \_\_\_\_\_



4. Can you find Bertie traveling at 207.9 mph on the 'Ultimate Bike'?

Letter: \_\_\_\_\_



2. Now head to the Campbell Shed (Number 4 on the map). Can you find this car?  
(Hint: Its in the 'Public Enclosure')

Letter: \_\_\_\_\_





5. Head to the Avro Shed (Number 19 on the map). Can you spot Bertie on the first aircraft to be designed, built and flown in England?

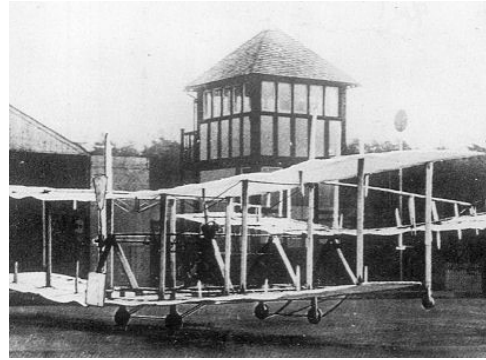
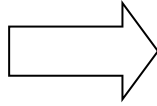

Letter: \_\_\_\_\_

7. Can you find an aircraft that has something in common with the Loch Ness Monster? Bertie is hitching a ride!

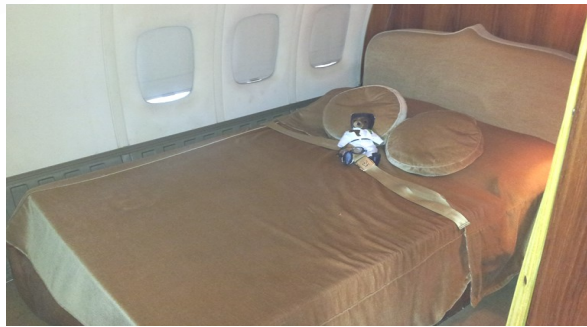

Letter: \_\_\_\_\_



8. Head over to the Vickers Aircraft Park (Number 25 on the map).



9. "It's time for a nap...wake me up when we land in **Oman!**" Can you guess where Bertie is?

Letter: \_\_\_\_\_



Write down Bertie's letters here!

Un-jumble the letters! A vehicle spelt the same backwards as forwards is a;

Congratulations! You have solved Bertie's Riddle!

This word is a palindrome. A palindrome is a word that can be spelt the same way backwards and forwards!